

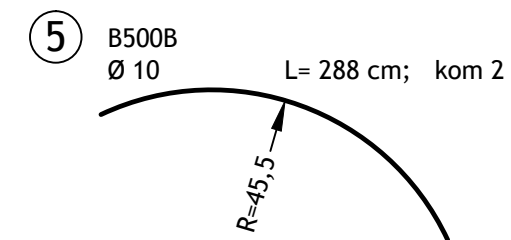

SIDRENA NAVOJNA
ŠIPKA ZA NIVELIRANJE
POKLOPCA M16
TIP HAS M16×125/148 S
DVIJE MATICE I DVIJE
PLOČICE

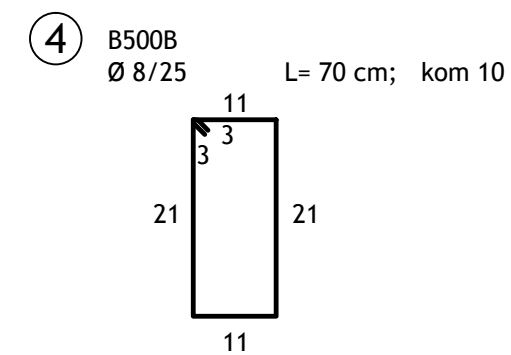
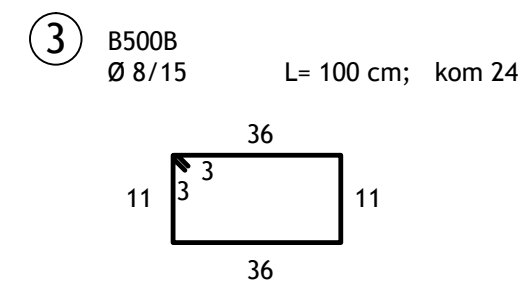
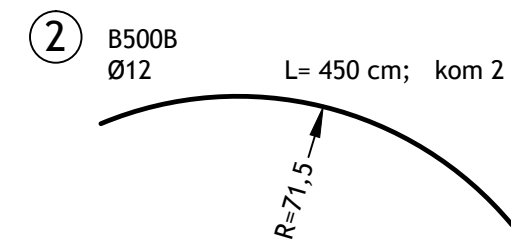
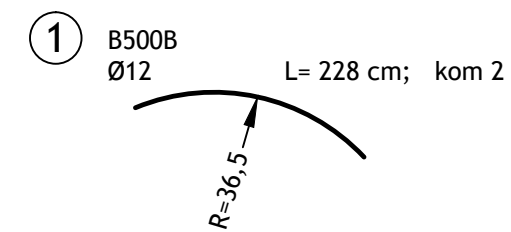
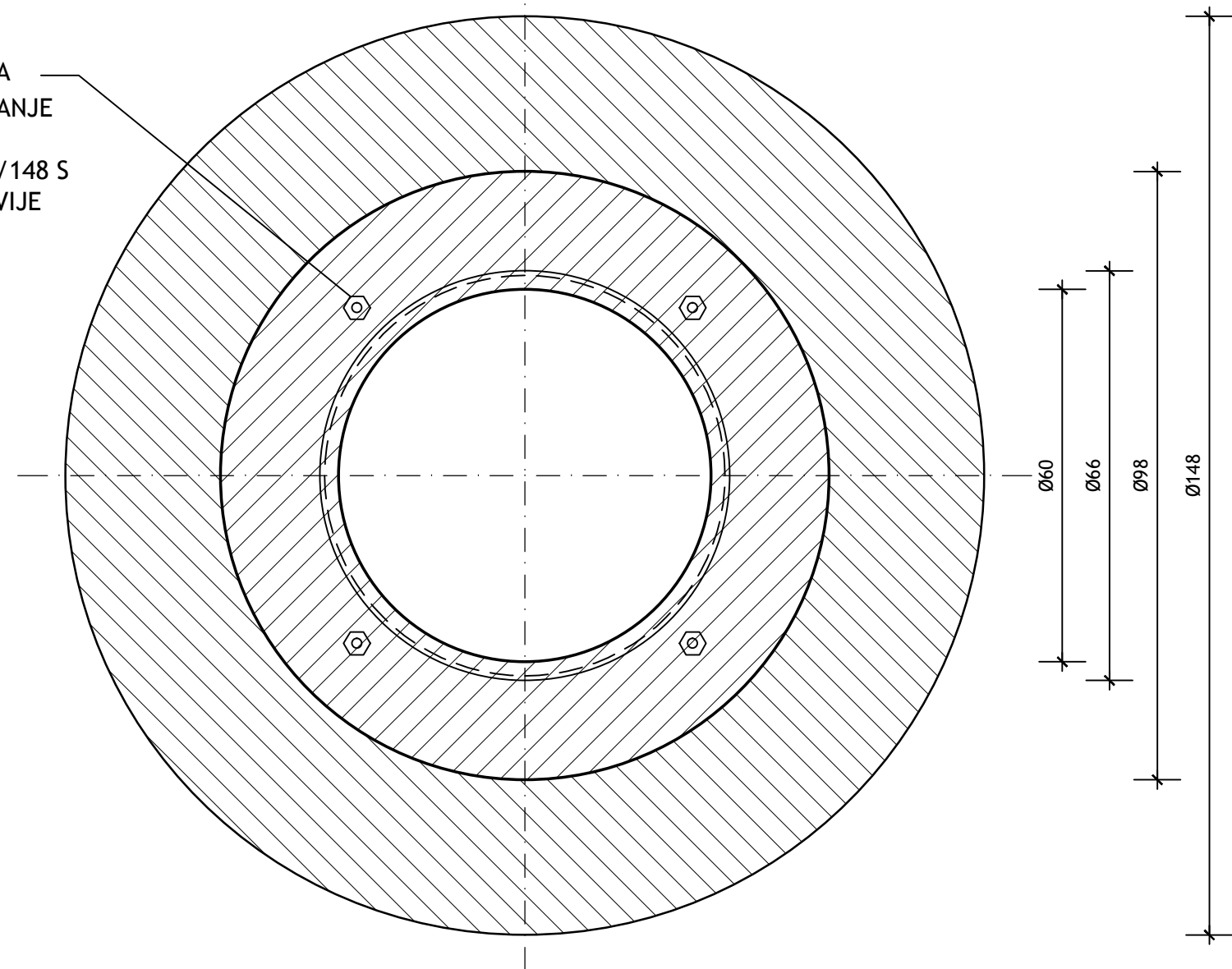
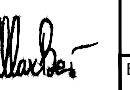

IZMJENA BR.	OPIS	DATUM	POTPIS

INVESTITOR: GRAD SENJ Obala dr. F. Tuđmana 2 53270 SENJ	 INSTITUT IGH d.d. Regionalni centar RIJEKA Kukuljanovo 182/2 51227 KUKULJANOVO
NARUČITELJ:	
VRSTA PROJEKTA (RAZINA I STRUKA): GLAVNI GRAĐEVINSKI PROJEKT	ZAJEDNIČKA OZNAKA PROJEKTA: GP-VIO-114/16
GRAĐEVINA: PRIKLJUČAK RECIKLAŽNOG DVORIŠTA NA VODNE GRAĐEVINE	MAPA:
SADRŽAJ: DETALJ UGRADNJE POKLOPCA NA OKNO	
GLAVNI PROJEKTANT: MILAN MARINAC, dipl.ing.građ.  HRVATSKA KOMORA INŽENJERA GRAĐEVINARSTVA Milan Marinac dipl.ing.građ.	MJERILO: 1:10
PROJEKTANT: Ovlašteni inženjer građevinarstva  MAKS BRELIH, struč.spec.ing.aedif. G 430 HRVATSKA KOMORA INŽENJERA GRAĐEVINARSTVA Maks Brelih struč.spec.ing.aedif. Ovlašteni inženjer građevinarstva G 4905	DATUM: Rijeka, studeni 2016.
BROJ PROJEKTA: 73330-114/16	
BROJ PRILOGA: 4.2	
OZNAKA DOKUMENTA: IGH-GP-4.2-0	